

MMDA B/PP N. 1
 C.No. B/ 2174/90
 PART I
 PART II

INDEX
 PROPOSED SITE BOUNDARY ROAD

AREA STATEMENT

FLOOR	RESIDENTIAL		COMMERCIAL	
	SQFT	SQMT	SQFT	SQMT
GF	—	—	3720.90	349.47
MEZZ	—	—	1233.37	116.67
1 st F	3251.0	357.87	—	—
2 nd F	3251.0	357.87	—	—
3 rd F	2844.12	264.32	—	—
TOTAL	10,046.12	1080.12	4953.67	466.44
LAND AREA	8000.0 (835.50)			

TITLE

PLAN SHOWING THE PROPOSED REVISION AND ADDITION TO THE APPROVED COMMERCIAL CLM RESIDENTIAL COMPLEX AT DOOR NO 74, 17th AVENUE HARRINGTON ROAD (MC NICHAL ROAD) CHETPUT, R.S. NO-362/41, MADRAS 600 031

ARCHITECT

LICENSED SURVEYOR
K. VENUGOPAL
 A.E.E. (P)
 CONSULTING CIVIL ENGINEER—
 LICENSE SURVEYOR CLASS I
 CORPORATION OF MADRAS
 1392
 8, NEELAKANDAN STREET,
 MADRAS (LAKE AREA)
 MADRAS-600 034

OWNER

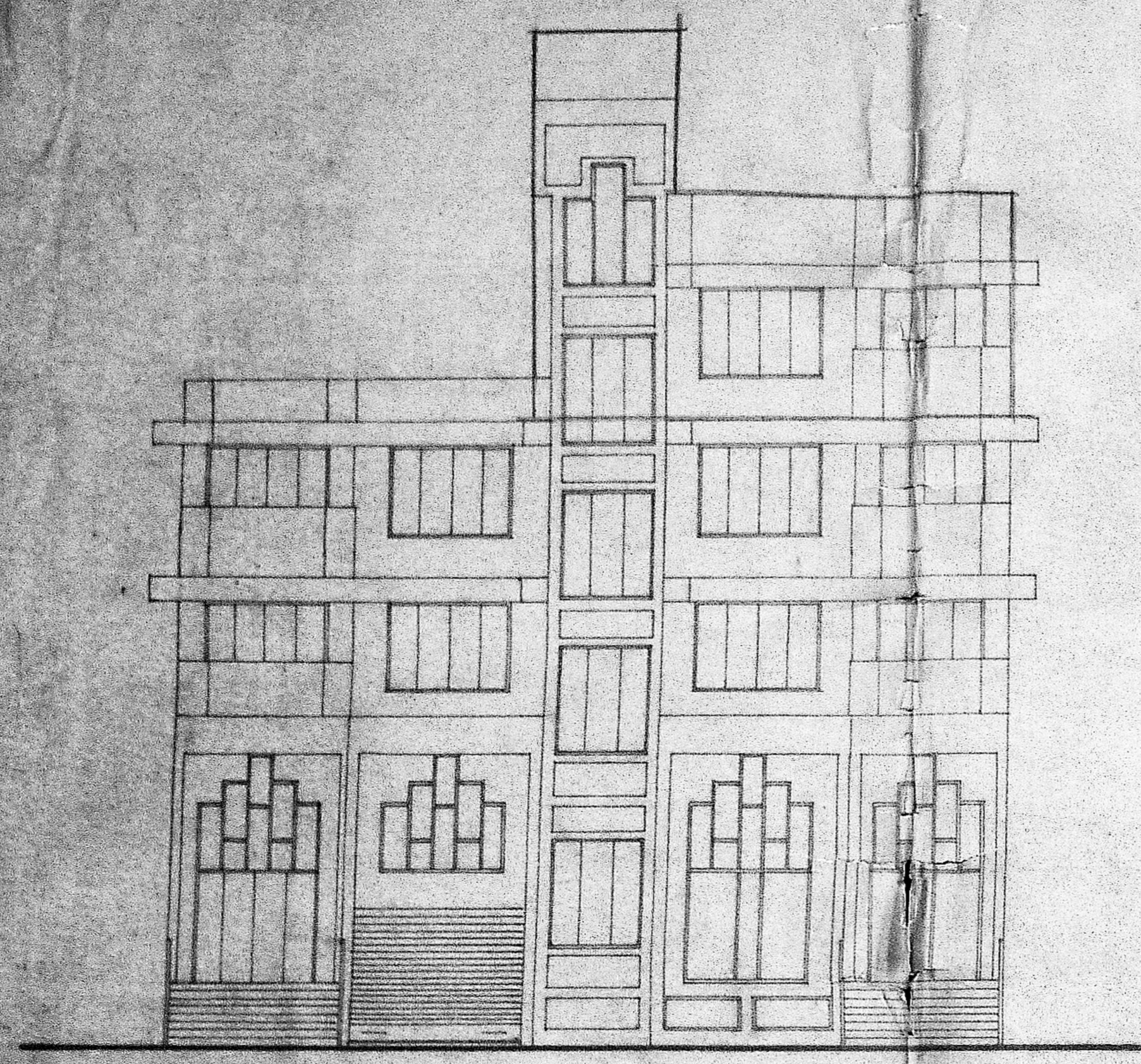

ELEVATION

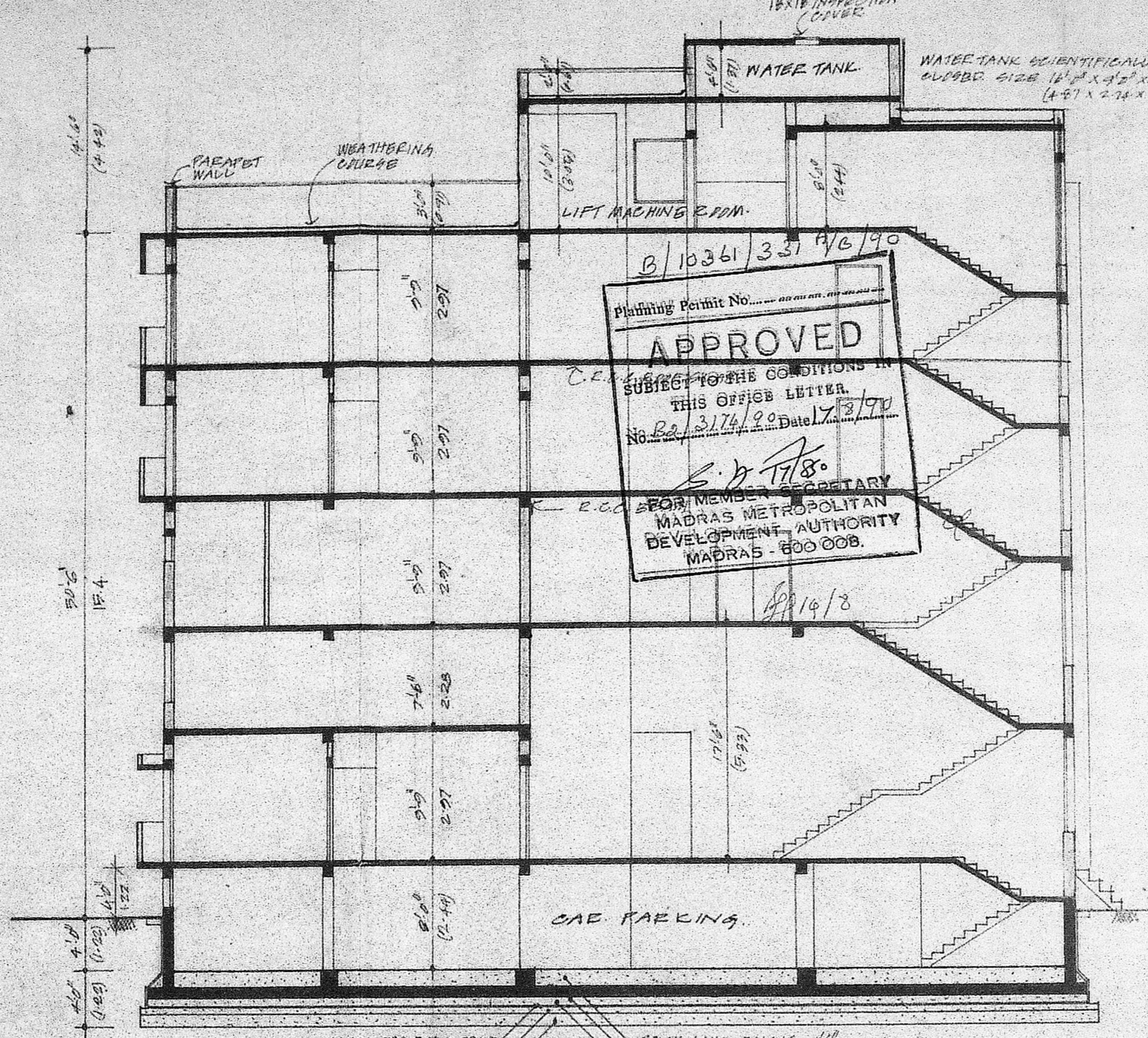

SECTION A-A
1:100

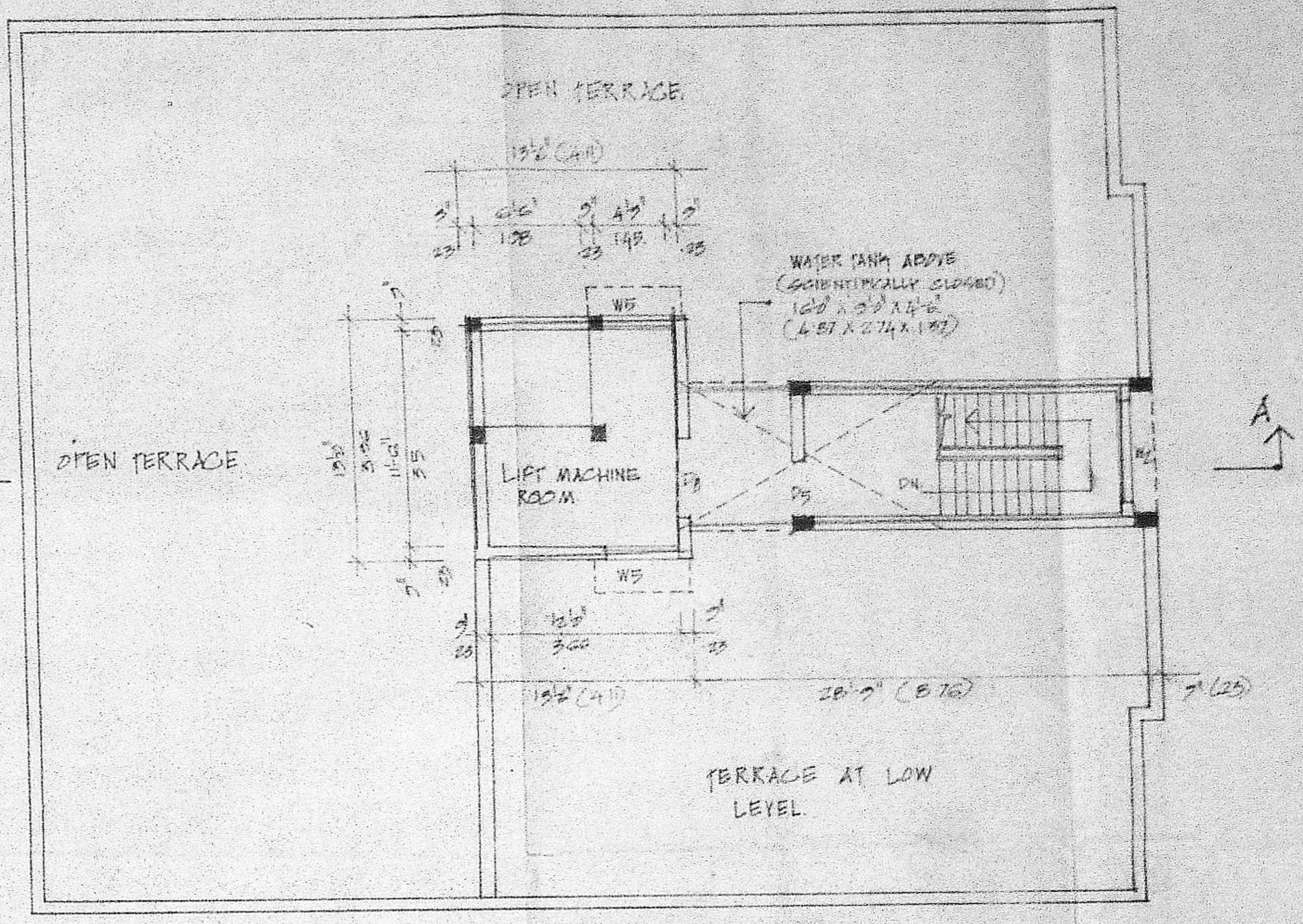

TERRACE PLAN

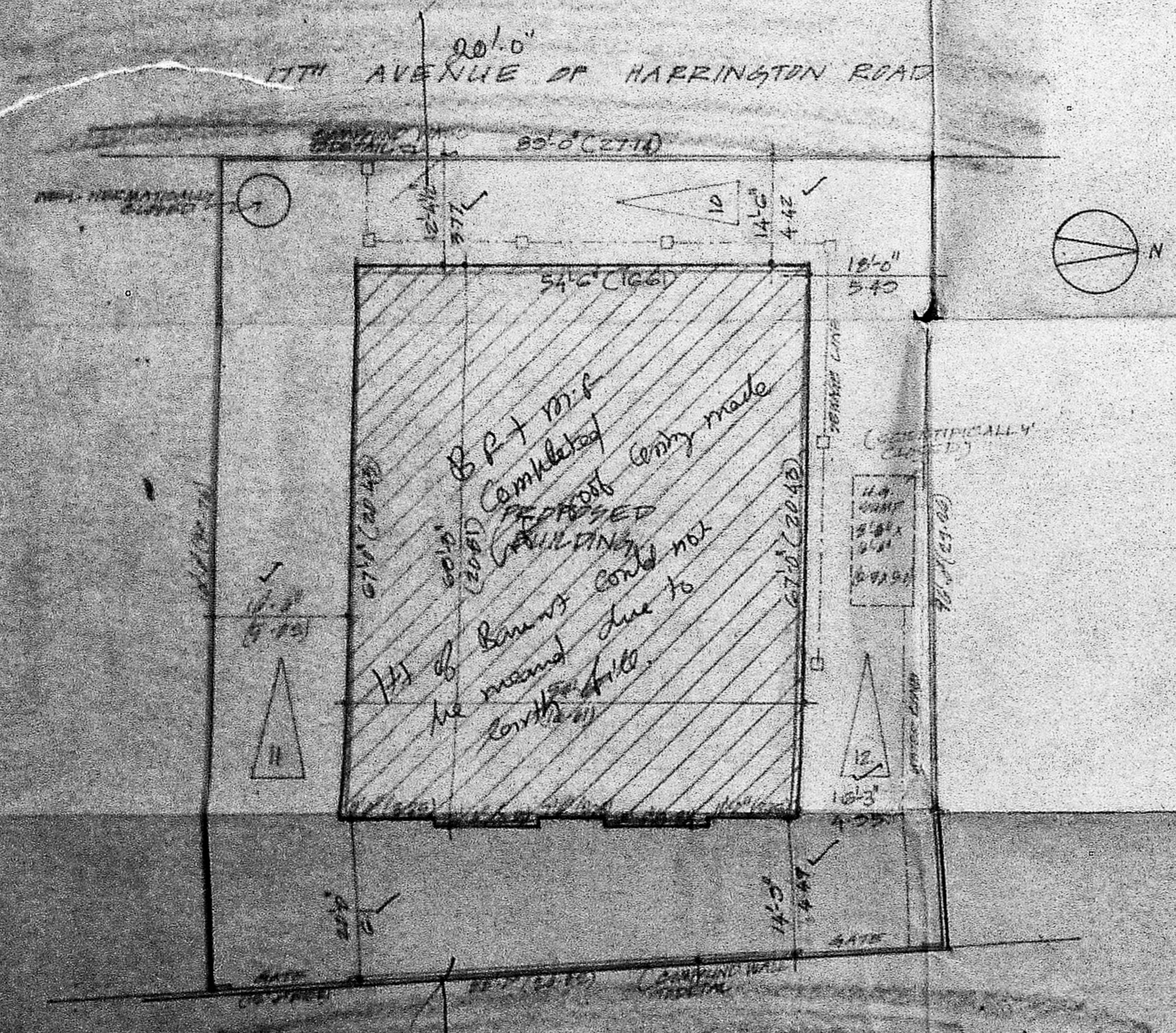

SITE PLAN
1:200

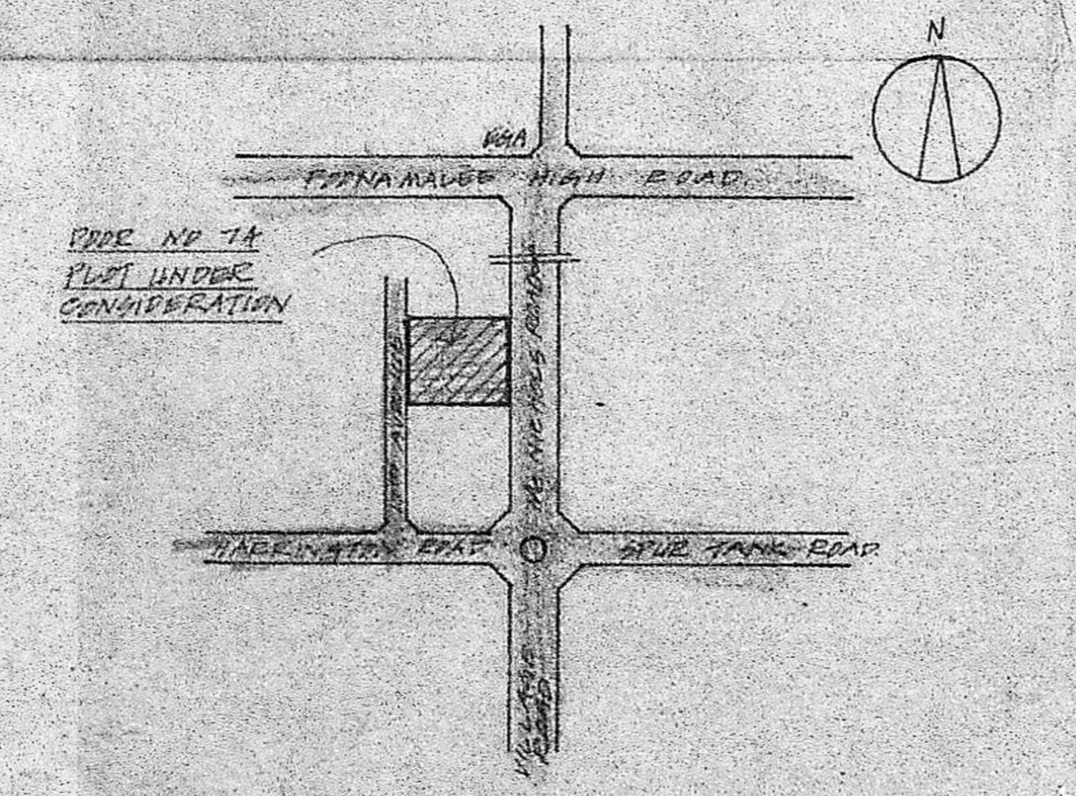

TOPO PLAN
N.T.S.

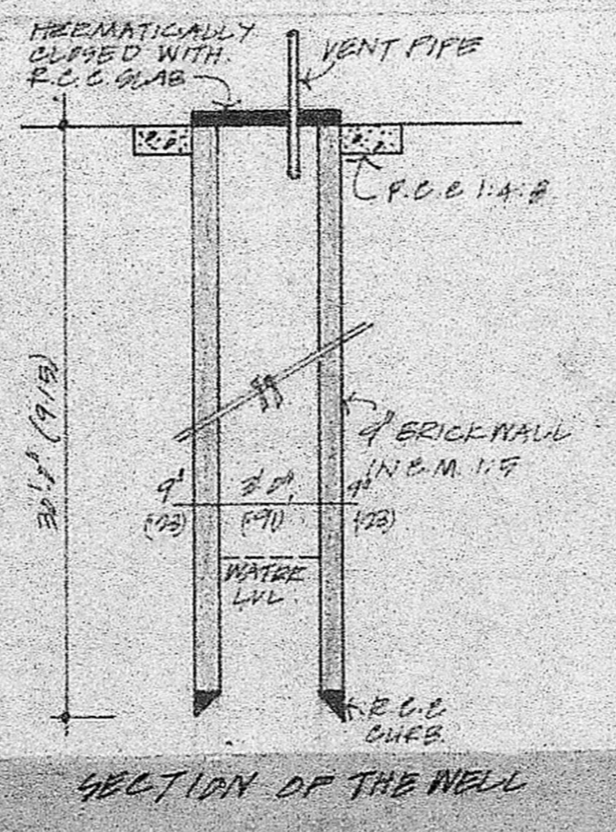

SECTION OF THE WELL
PLAN OF THE WELL

WELL DETAILS
1:100

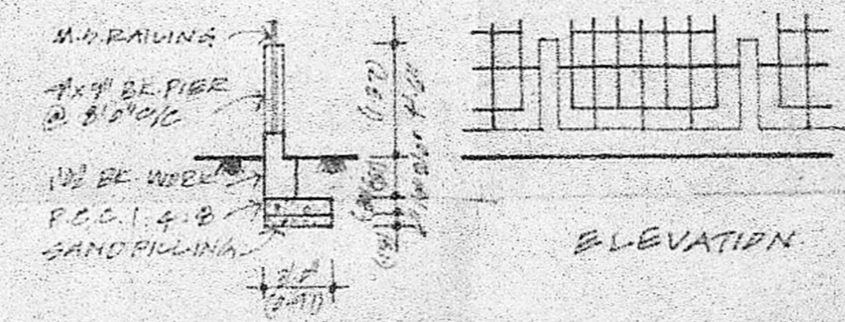

COMPOUND WALL DETAILS
1:100

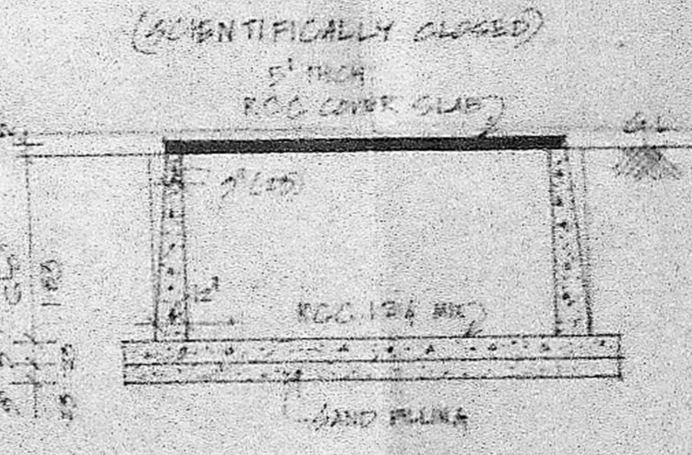

SECTION BB

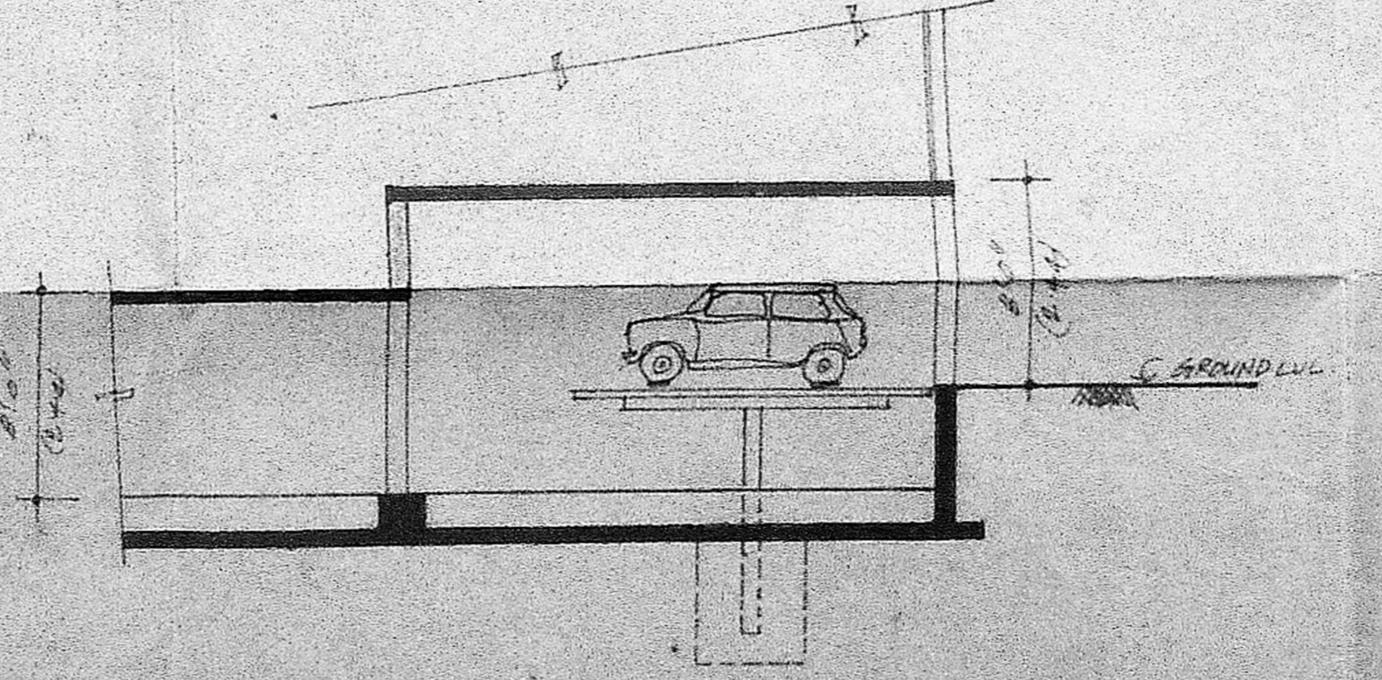

SECTION B-B
1:100

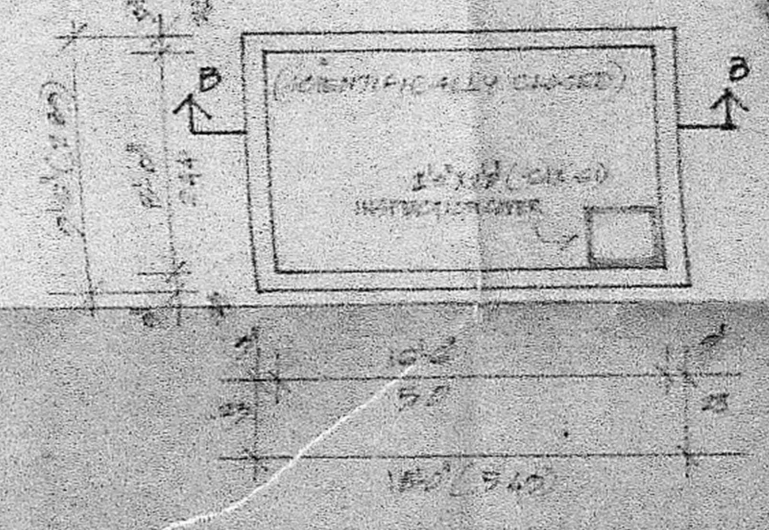

UG SUMP PLAN

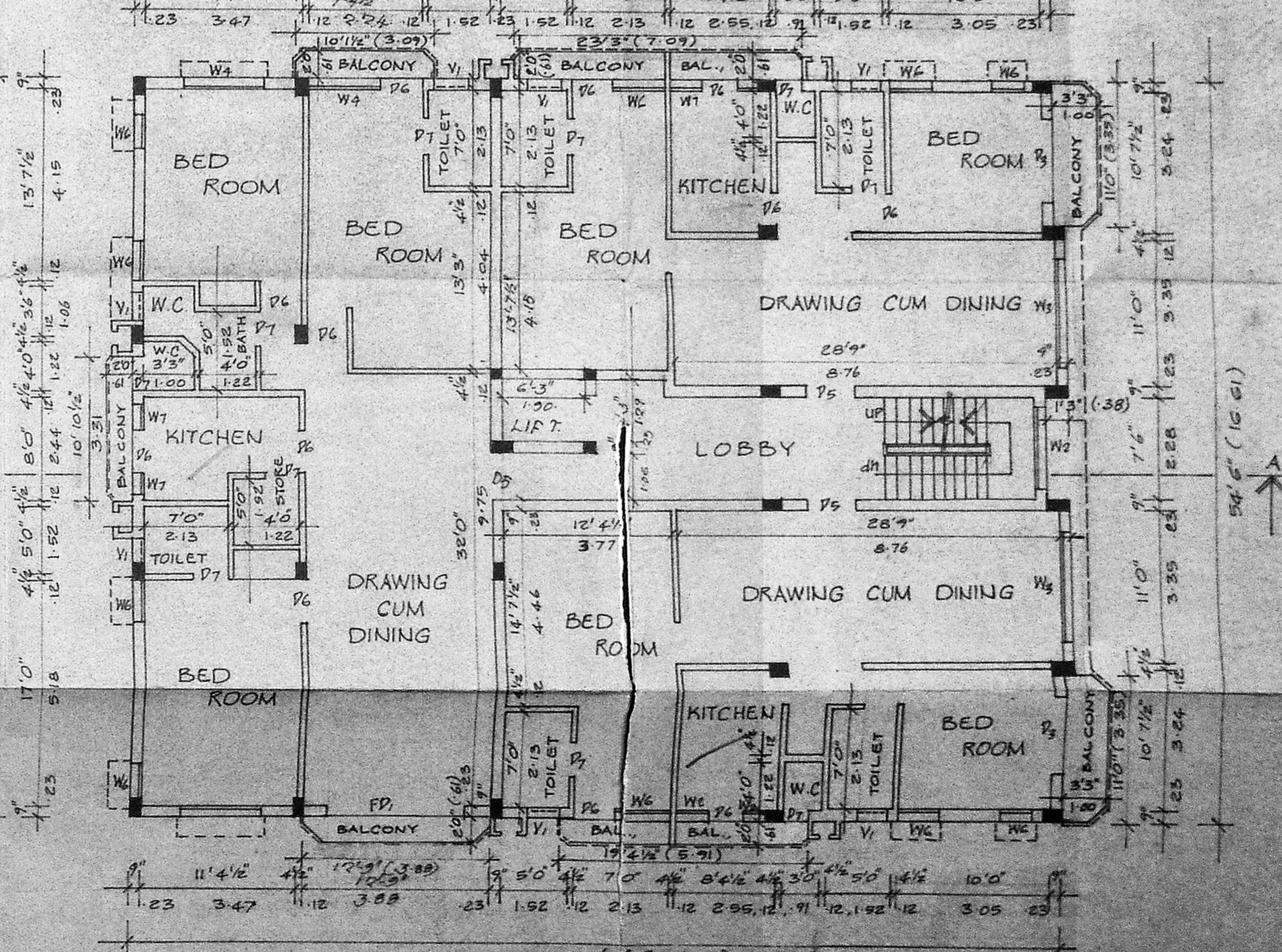
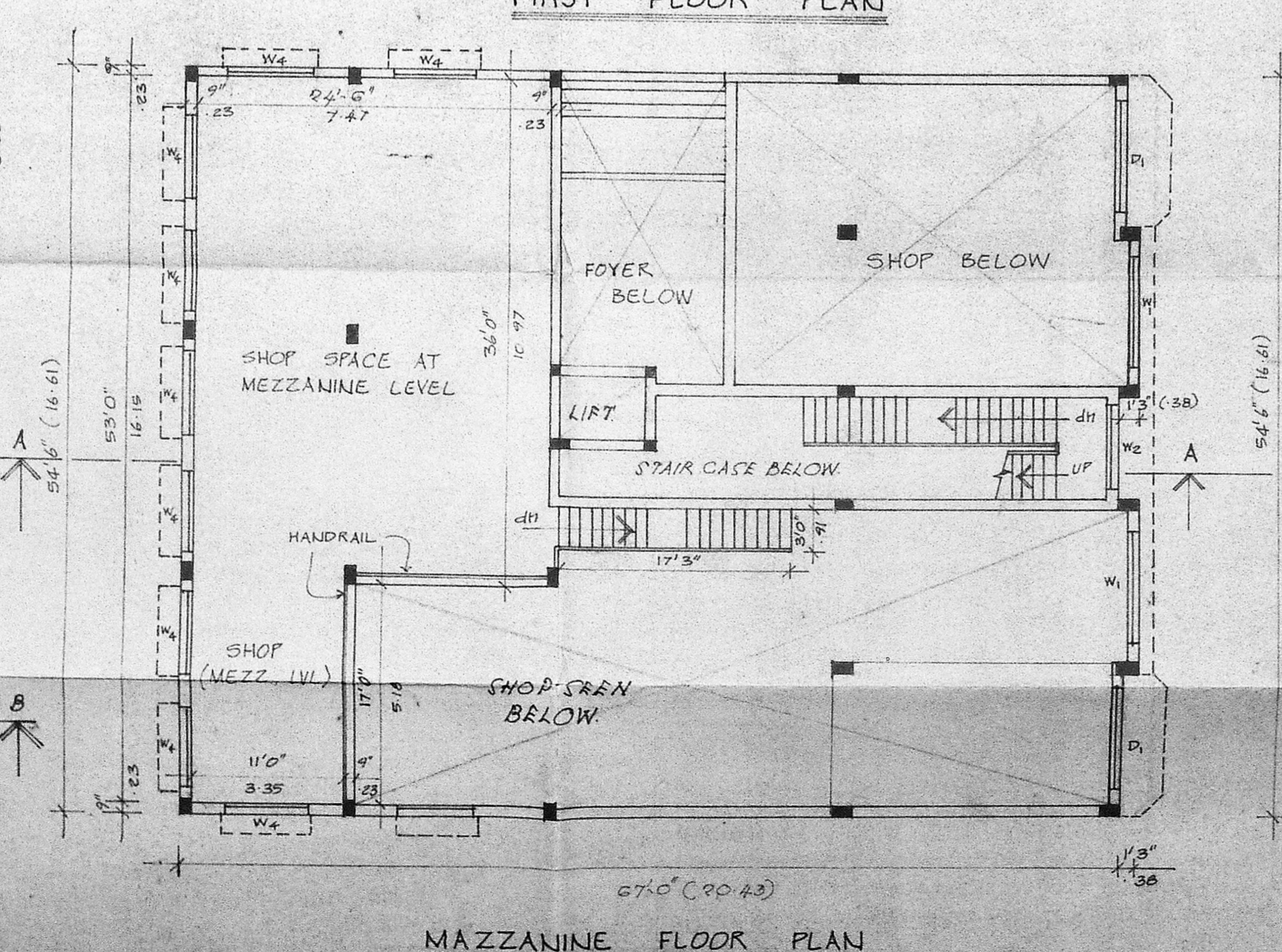
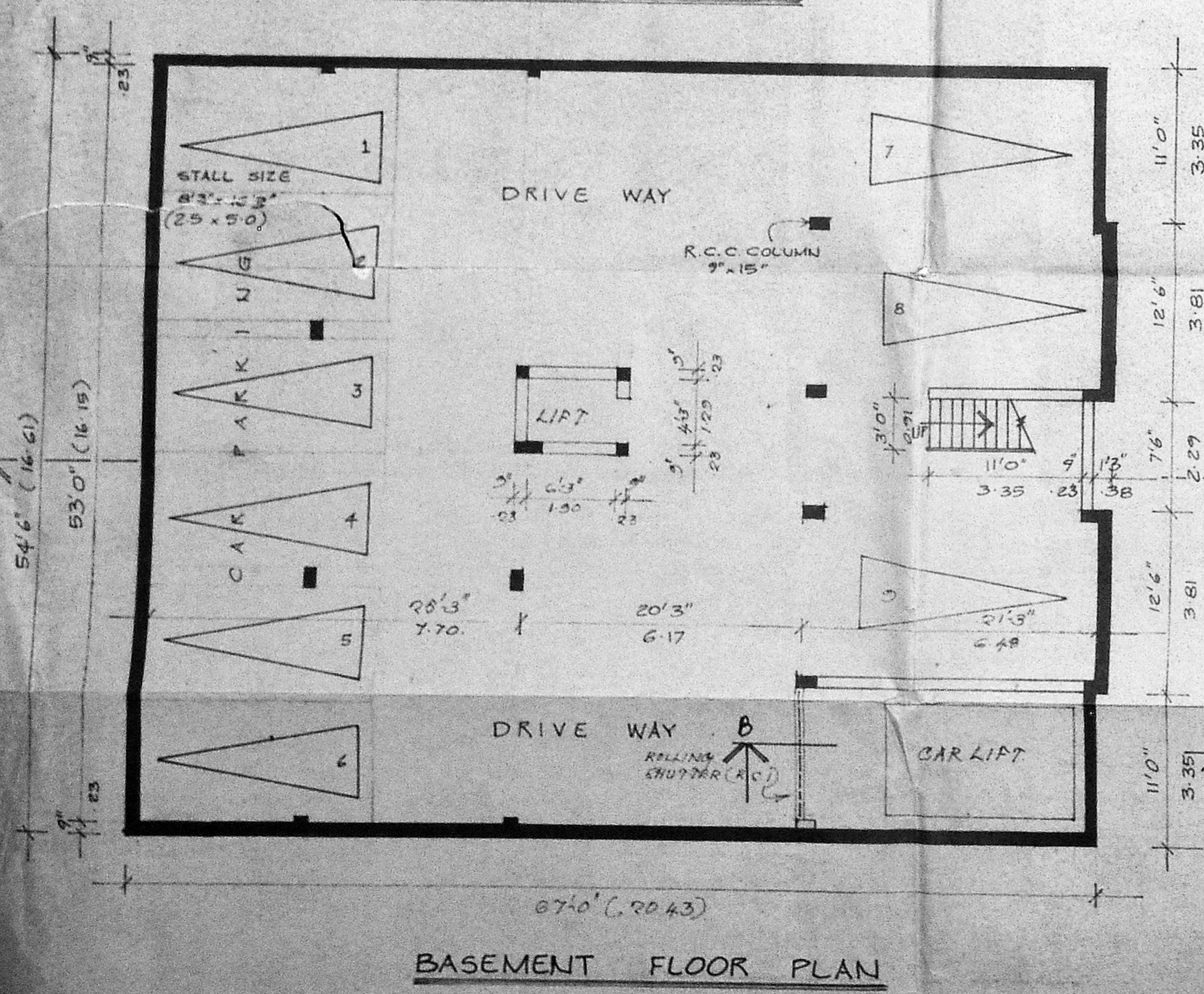
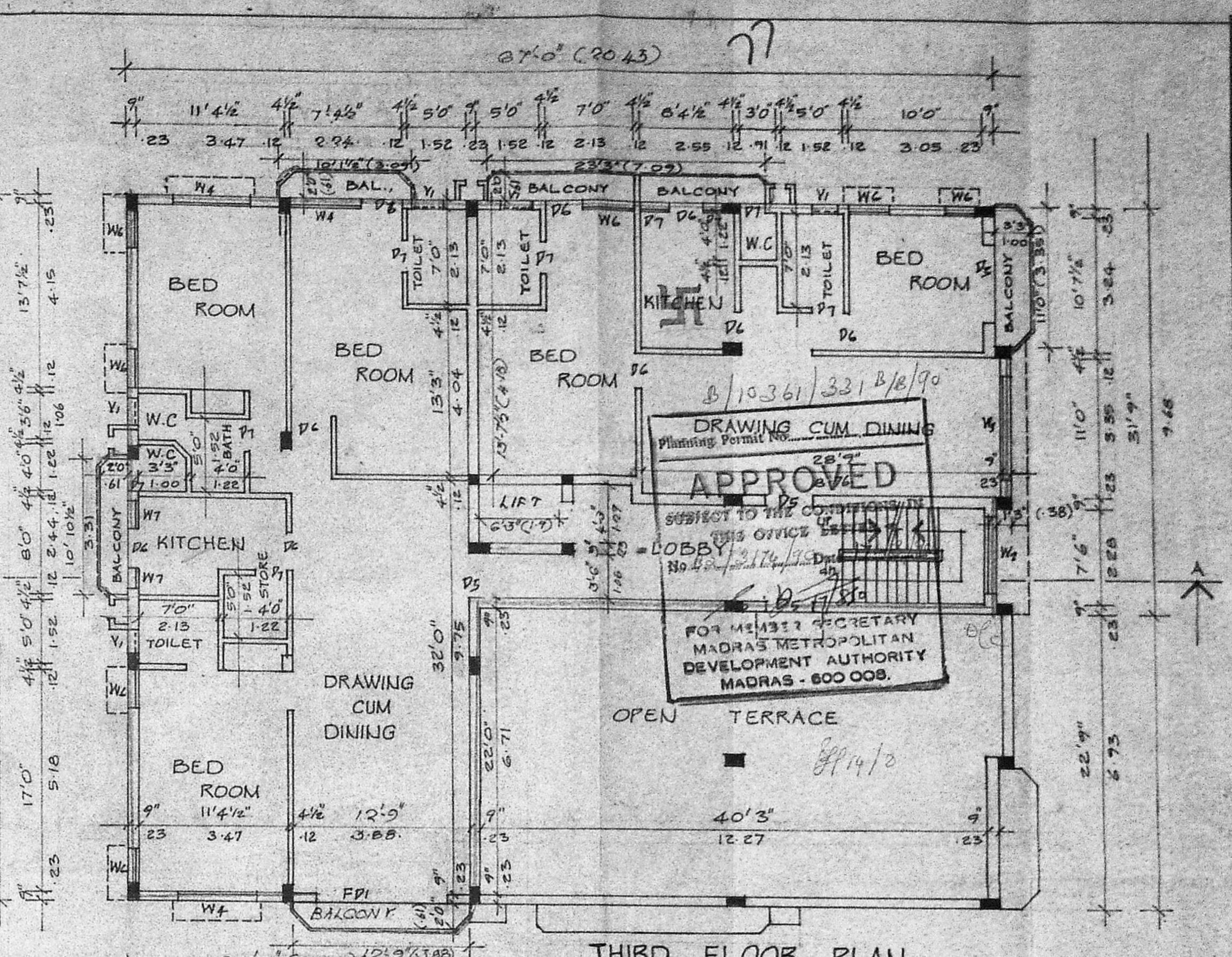
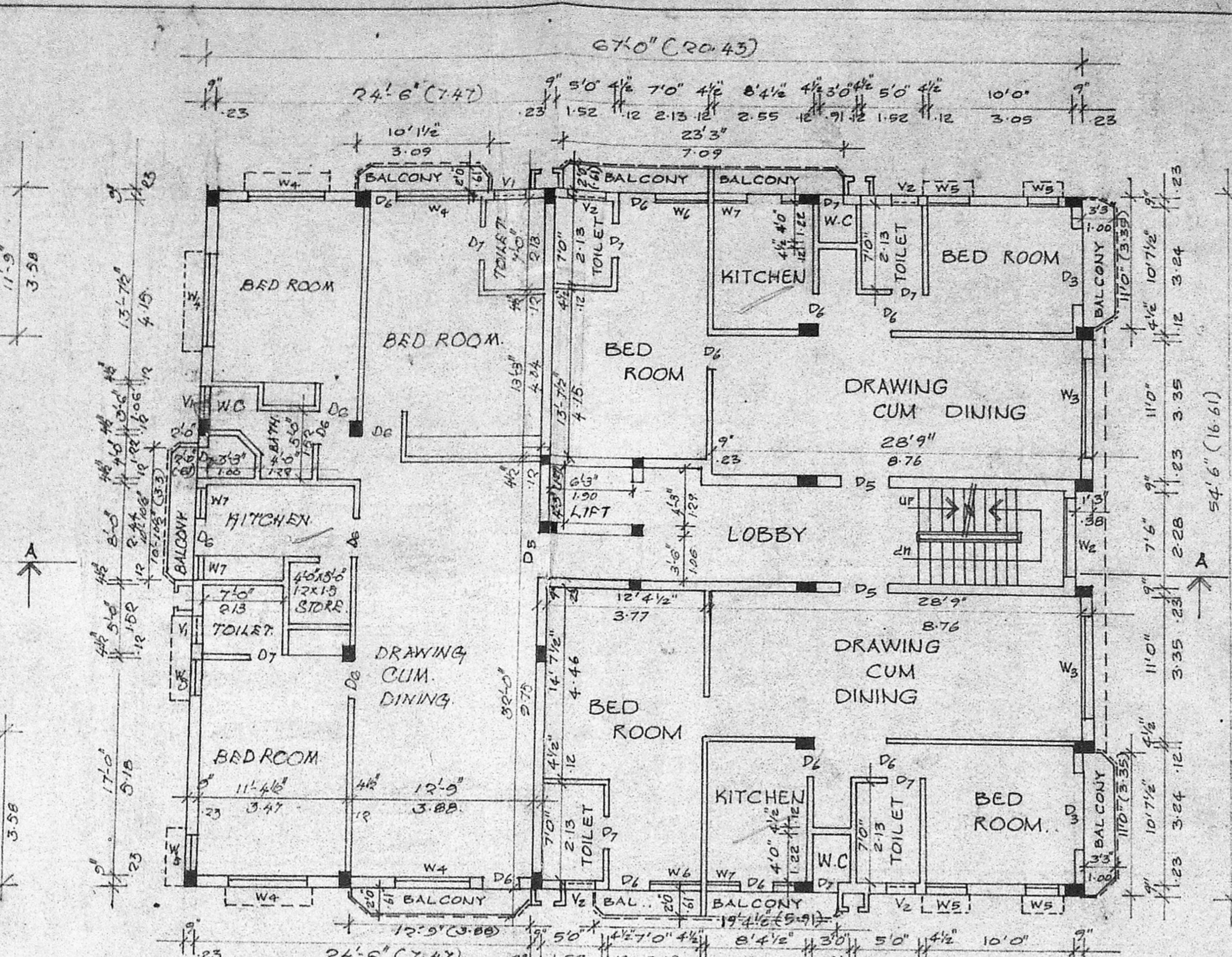
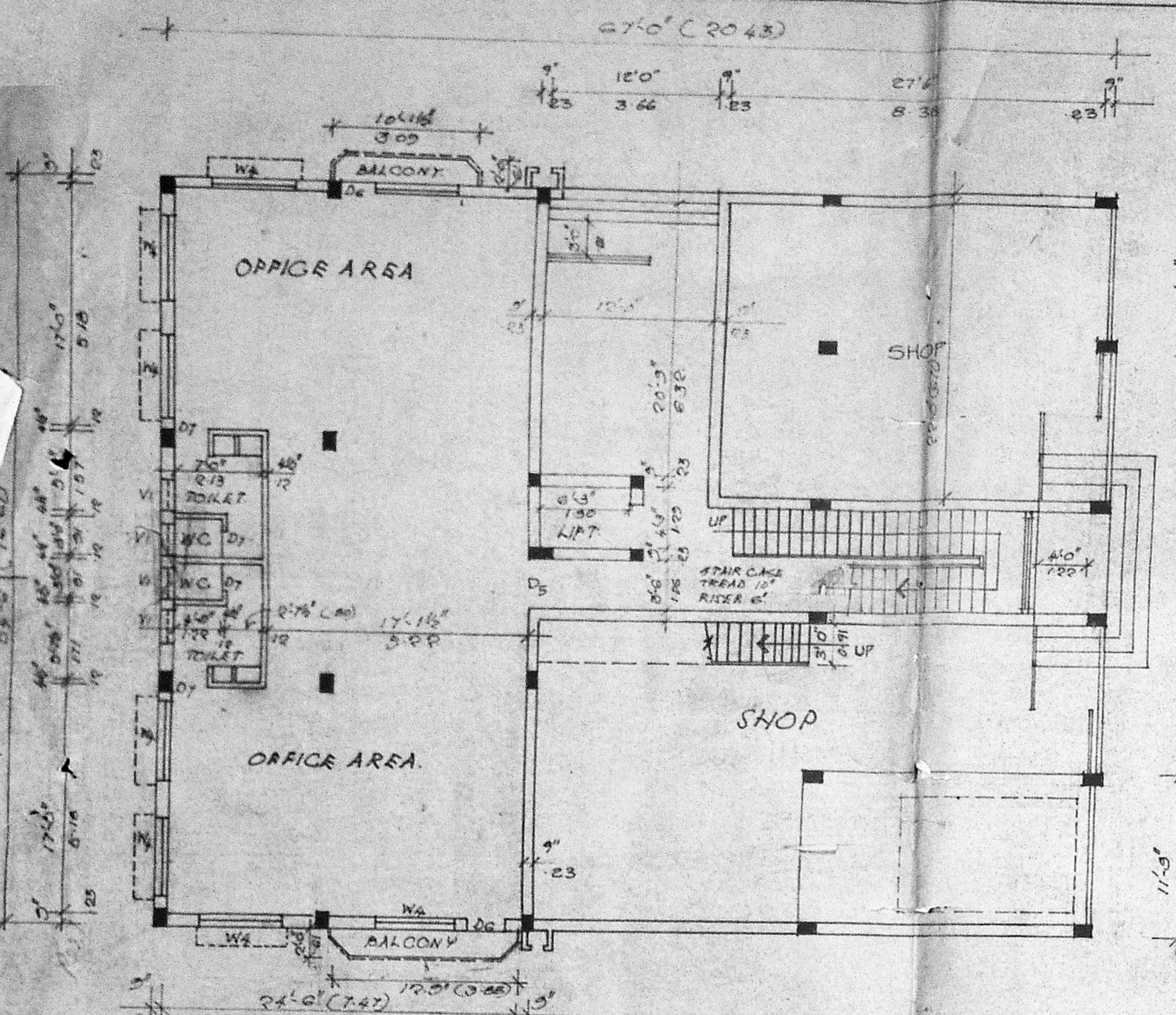

SPECIFICATIONS

R.C.C. FRAMED STRUCTURE
 RAFT SLAB & BEAM FOUNDATION IN R.C.C. 1:1.4
 R.C.C. 1:1.4 IN COLUMNS, BEAMS, LINTLS, FLOOR SLABS & SUBGRADE
 3 BRICK WORK IN EXTERNAL WALLS IN C.M. 1:6
 1/2 TRK BRICKWORK IN PARTITION WALLS IN C.M. 1:6
 PLASTERING 1/2 THICK IN C.M. 1:6 FOR EXTERNAL WALLS & 3/4 THICK FOR INTERNAL WALLS - 1/2 THICK FOR CEILING
 TEAK WOOD FOR ALL JOINERY
 MOHINI FLOORING, 1/2 C.M. 1:6
 3 COATS OF EMERALD PAINT FOR ALL JOINERY
 5 COATS OF GEMENT PAINT FOR WALLS & CEILING
 ONE COURSE OF REDDIP CLAY TILES OVER 1/2 BRICK CURB
 SCAFFOLD TO SLOPE FOR WEATHERING COURSE

SCHEDULE OF JOINERY

D1	DOOR	6'0" x 7'0"	(6'0" x 7'0")
D2	DOOR	5'0" x 7'0"	(5'0" x 7'0")
D3	DOOR	6'0" x 7'0"	(6'0" x 7'0")
D4	DOOR	5'0" x 7'0"	(5'0" x 7'0")
D5	DOOR	5'0" x 7'0"	(5'0" x 7'0")
D6	DOOR	5'0" x 7'0"	(5'0" x 7'0")
D7	DOOR	5'0" x 7'0"	(5'0" x 7'0")
D8	DOOR	5'0" x 7'0"	(5'0" x 7'0")
W1	WINDOW	6'0" x 5'0"	(6'0" x 5'0")
W2	WINDOW	6'0" x 7'0"	(6'0" x 7'0")
W3	WINDOW	6'0" x 5'0"	(6'0" x 5'0")
W4	WINDOW	6'0" x 5'0"	(6'0" x 5'0")
W5	WINDOW	6'0" x 5'0"	(6'0" x 5'0")
W6	WINDOW	6'0" x 5'0"	(6'0" x 5'0")
W7	WINDOW	6'0" x 5'0"	(6'0" x 5'0")
V1	VENTILATOR	2'0" x 2'0"	(2'0" x 2'0")
V2	VENTILATOR	3'0" x 2'0"	(3'0" x 2'0")

TITLE

PLAN SHOWING THE PROPOSED REVISION AND ADDITION TO THE APPROVED COMMERCIAL CUM RESIDENTIAL COMPLEX AT DOOR NO. 74, 17^B AVENUE, HARRINGTON ROAD (A.C. NICAL ROAD) CHETPUT, R.S. NO. 362/41, MADRAS 600 031.

ARCHITECT

LICENSED SURVEYOR

K. VENUGOPAL
 (A.E. 1144)
 CONSULTING CIVIL ENGINEER
 LICENSE SURVEYOR CLASS I
 CORPORATION OF MADRAS
 S. NEELAKANDAN STREET
 BUNGABAKKAM (LAKE AREA)
 MADRAS-600 034

OWNER

N.P.K.

SCALE: 1"=8'0" (1:100)

SHEET NO. 2